

Public Consultation

17 Feb 25 – 11 May 25

Proposal to extend Community Hub

Chapel Fields

Information and Feedback

Contact the team at hubconsult@northhykeham-tc.gov.uk

Information



For further information scan the QR code to visit the on-line information or visit the North Hykeham Town Council website at

https://www.northhykehamtowncouncil.gov.uk/Community_Hub_Engagement.aspx

Feedback

Provide feedback using forms available at Civic office or Community Hub or Scan the QR code.



Supporting Information

Proposed site layout details long term plans for the Chapel Fields site.

Sport England provided funding for initial development of the field and the existing building. They require 3 football pitches to be supported on the fields.

Council focus has been on the Community Hub extension as the long lead, high value item. Construction costs for the proposed plan are estimated at £750,000.

MUGA to be looked at separately although some planning approval criteria has been considered (Noise assessment and Biodiversity Net Gain (BNG) mitigation)

A1

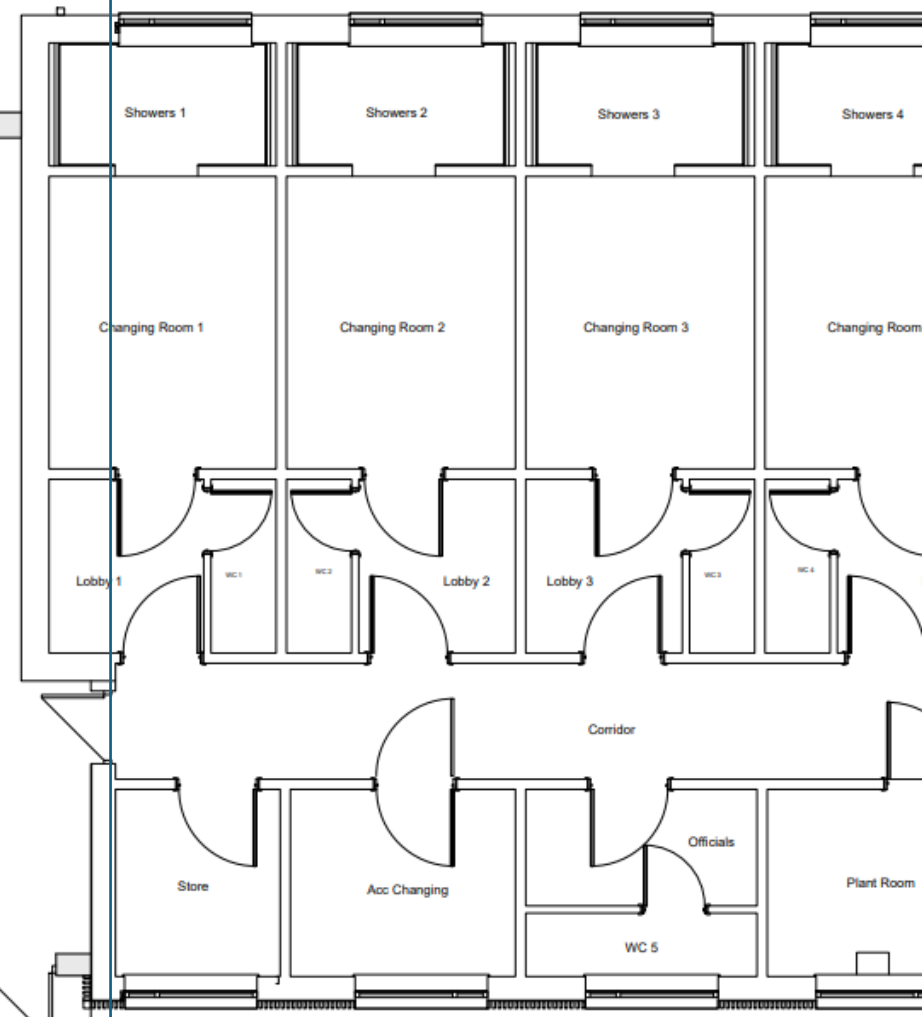
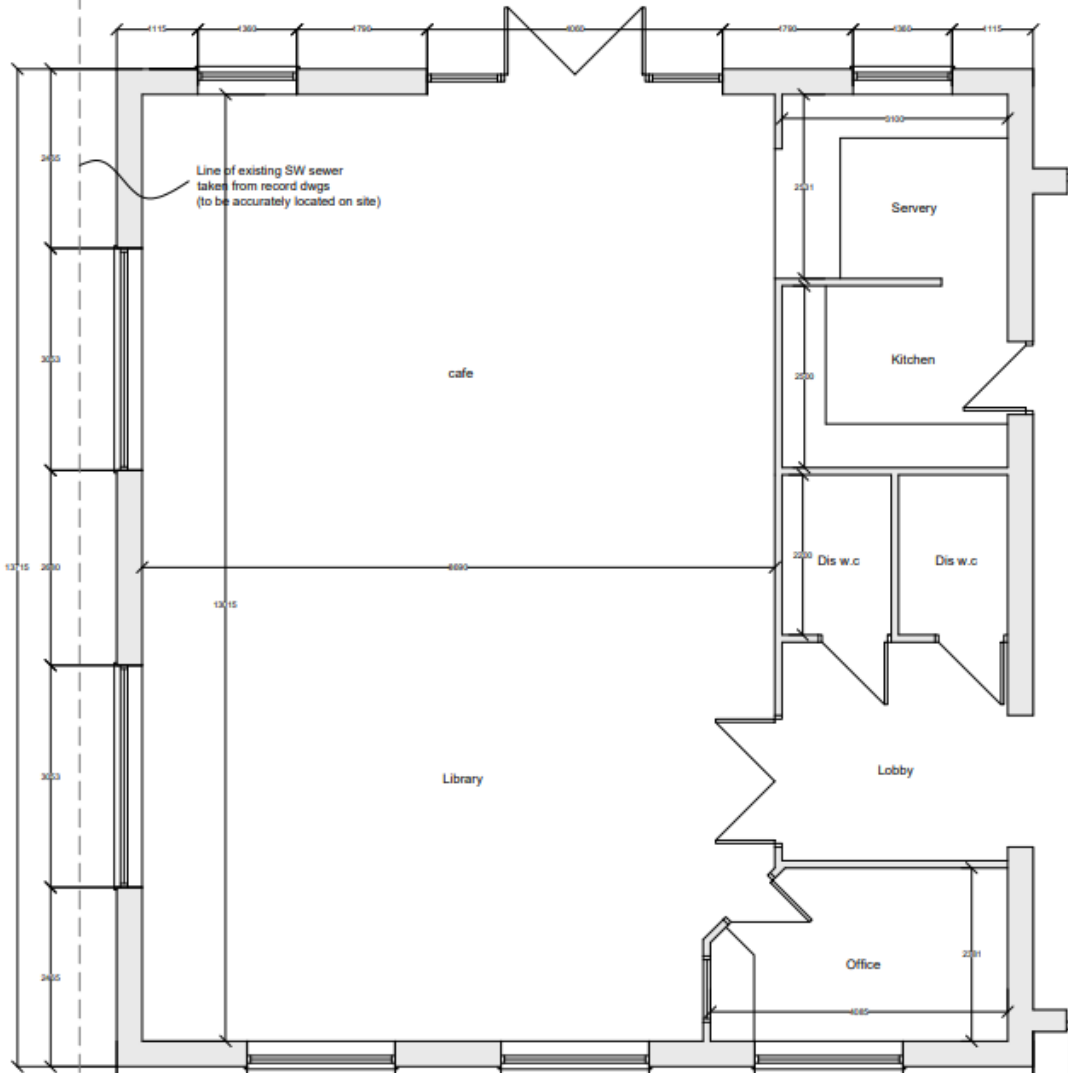

A1

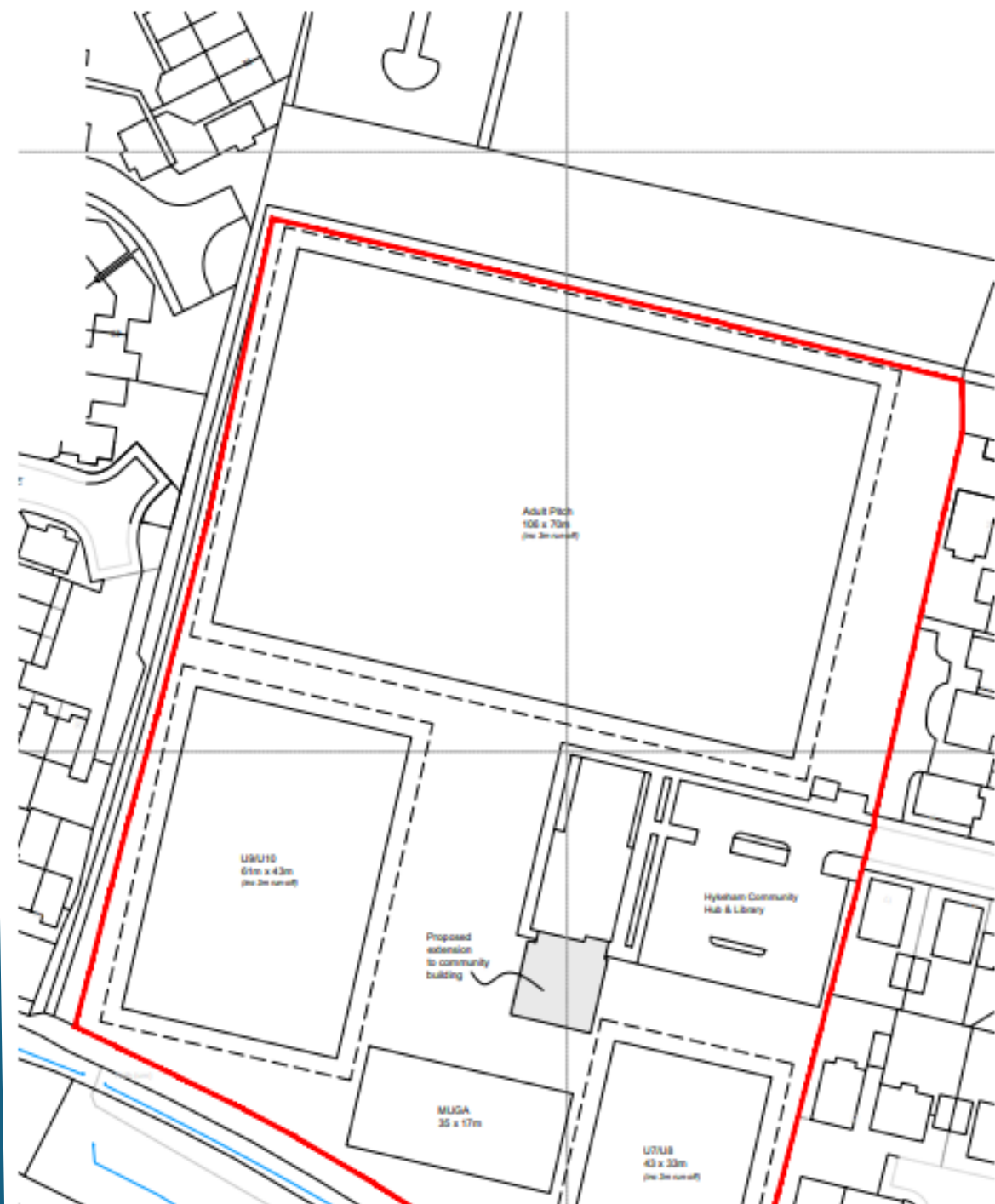





Adult
Football

Child's Area

Front View from the car park.

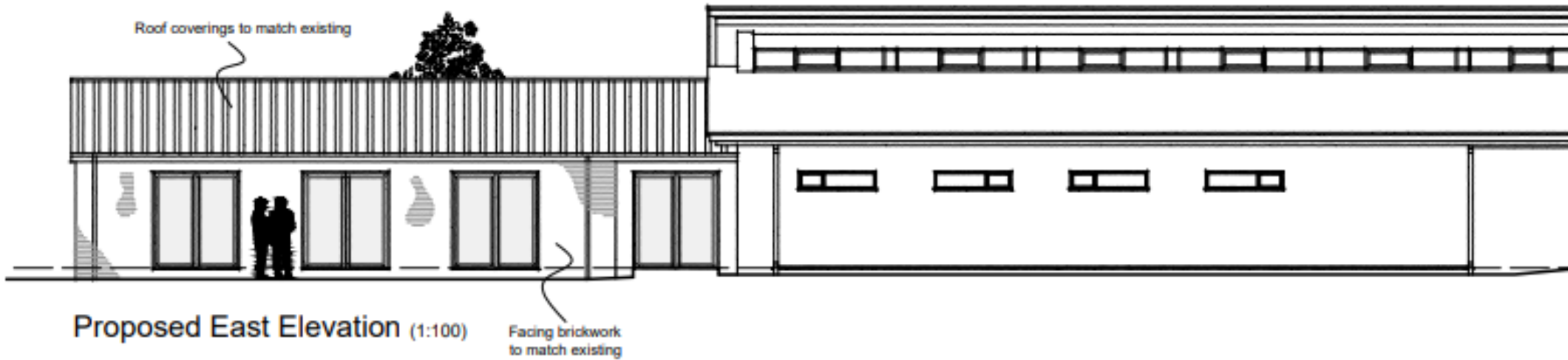

Proposed Extension

Existing Building